

MANDATORY DISCLOSURE

| | | |
|------|--|---|
| 10.1 | AICTE File No. | MESMCMRC(2021/22/93184512 08.1) |
| | Date & Period of last approval | 25/06/2022 |
| 10.2 | Address of the Institution | Matoshri College of Management And Research Centre |
| | | Ekalhare, Nashik. |
| | | Off Nashik-Aurangabad Highway, Near Odha Village, Nashik |
| | City & Pin code | Nashik – 422 105. |
| | State/UT | Maharashtra |
| | Longitude & Latitude | 73.910777 and 19.991693 |
| | Phone number with STD code | Tel: 0253-2406681/82 |
| | Office hours at the Institution | 9.00 am to 5.00 pm |
| | Academic hours at the Institution | 9.00 am to 5.30 pm |
| | E-mail | mcmrc_director@rediffmail.com |
| | Website | www.mba.matoshri.edu.in |
| | Nearest Railway station (Distance in Km) | Nashik road (10 k.m.) |
| | Nearest Airport (dist in Km) | Ozar(25k.m.),Mumbai (166 k.m) |
| 10.3 | Type of Institution | Private Self-Financed |
| | Category (1) of the Institution | Non Minority |
| | Category (2) of the Institution | Co-Education |
| 10.4 | Name of the organization running the Institution | Matoshri Education Society, Yeola |
| | Type of the organization | Public Trust |
| | Address of the organization | Matoshri Education Society C/O- K.B.Darade, Mali Lane, Tal-Yeola, Dist-Nashik |
| | Registered with | Charity Commissioner, Nashik |
| | Registration date | 5.01.2005 |
| | Website of the organization | www.mba.matoshri.edu.in |
| 10.5 | Name of the affiliating University | SPPU,Pune |

| | | |
|------|--|---|
| | Address | Ganeshkhind, Pune |
| | Website | www.unipune.ac.in |
| | Latest affiliation period | 2022-23 |
| 10.6 | Name of Director/Principal | Dr.Yogesh M. Gosavi |
| | Exact Designation | Director |
| | Phone Number with STD Code | 0253-2406681/82 |
| | E-mail | mcmrc_director@rediffmail.com |
| | Highest Degree | Ph.D |
| | Field of Specialization | Marketing Management |
| | | |
| 10.7 | Governing Body Members | |
| | Mr. Kishor Bhikaji Darade | -President |
| | Mr. Kunal Narendra Darade | -Secretary |
| | Mrs. Meena Kishor Darade | -Member |
| | Dr. Prashant Shantaram Avhad | -Member |
| | Mrs. Shaila Vasant Gite | -Member |
| | Mr. Laxman Bhikaji Darade | -Member |
| | Mr. Devidas Ramdas Darade | -Member |
| | Dr. Gajanan K. Kharate | - Principal Matoshri College Of Engineering & Research Centre |
| | Mr. Vedanshu Ravindra Patil | – Industry Expert |
| | Mr. Pandurang Karbhari Talekar | – Industry Expert |
| | Vice Chancellor | – Representative of University |
| | Director, Directorate of Technical Education, Mumbai | – Representative of DTE |
| | Dr. Yogesh Mohan Gosavi | – Director |
| | Prof. Vikrant Vijay Aher | Faculty member |
| | Prof.Smita Bapusaheb Pangavhane | Faculty member |
| | Frequency of Meeting & date of last meeting | Twice in a Year 17/8/21 |
| | | |
| 10.8 | College Development Committee | |
| | Mr. Kishor Bhikaji Darade | President |
| | Mr. Kunal Narendra Darade | Secretary |
| | Mrs. Meena Kishor Darade | Management Representative |
| | Dr. Prashant Shantaram Avhad | Member |
| | Mrs. Shaila Vasant Gite, Member | Member |
| | Mr. Laxman Bhikaji Darade | Member |
| | Mr. Devidas Ramdas Darade | Member |
| | Dr. Gajanan K. Kharate | Special Invitee |
| | Dr. Yogesh Mohan Gosavi | Director |
| | Dr. Aarti Tushar More | Staff Member |

| | | |
|------|---------------------------|--------------|
| | Prof. Smita B. Pangavhane | Staff Member |
| | Prof. Anil Nivrutti Pawar | Staff Member |
| | Mr. Jagannath M. Rahatal | Jr.Clerk |
| 10.9 | Organizational Chart | |

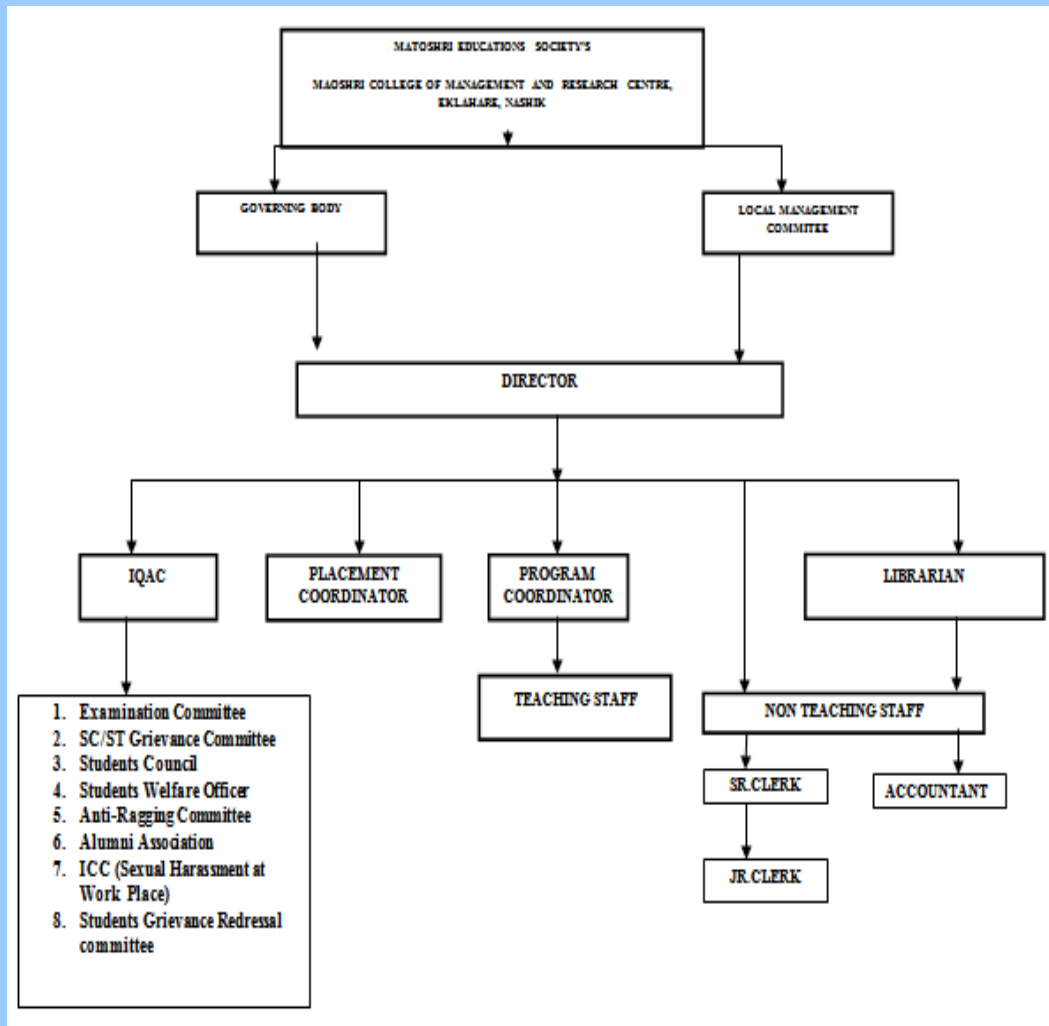

| | | |
|-------|--|--------------------------|
| 10.10 | Student feedback mechanism on Institutional Governance/faculty performance | Semester Feedback System |
| 10.11 | Grievance redressal mechanism for faculty, staff and students | Grievance Redressal Cell |

| | | | | |
|-------|-------------------------------------|-----------------|----------------|----------------|
| 10.12 | Name of the Department | MBA | | |
| | Course | MBA | | |
| | Level | PG | | |
| | 1st year of approval by the council | 2008 | | |
| | Year wise Sanctioned Intake | 2019-20 120 | 2020-21 120 | 2021-22 120 |
| | Year wise Actual Admissions | 2019-20 119 | 2020-21 120 | 2021-22 120 |
| | % Students passed with Distinction | 61% | 61% | 68% |
| | % Students passed with First Class | 27% | 85% | 61% |
| | Students Placed | 21 | 61 | 70 |
| | Average Pay package, Rs./Year | 3.70 lakhs | 3.50 lakhs | 4.75lakhs |
| | Students opted for Higher Studies | ---- | ----- | ---- |
| | Accreditation Status of the course | NAAC Accredited | | |
| | Doctoral Courses | No | | |
| | Foreign Collaborations, if any | No | | |
| | Professional Society Memberships | Yes | | |
| | Professional activities | Yes | | |
| | Consultancy activities | No | | |
| | Grants fetched | Yes | | |
| | Departmental Achievements | Yes | | |
| | Distinguished Alumni | Yes | | |

| | | | | | |
|-------|--|--|--------------------------|--------------------|---|
| 10.13 | Name of Teaching Staff | Dr. Gosavi Yogesh Mohan | | |  |
| 1 | Designation | Director | | | |
| | Department | MBA | | | |
| | Date of Joining the Institution | 07/07/2012 | | | |
| | Qualification with Class/Grade | UG | PG | Ph.D. | |
| | | BA English | MBA (Mkt) | General Management | |
| | Total Experience in years | Teaching | Industry | Research | |
| | | 15 | 05 | --- | |
| | Papers Published | National | International | | |
| | | 14 | 12 | | |
| | Ph.D. Guide? Give field & University | Field | University | | |
| | | General Management/ Marketing Management | SPPU,Pune | | |
| | Ph.D.s/ Projects Guide | PhDs | Projects at Master Level | | |
| | | 8 | 380 | | |
| | Books Published/IPRs/Patents | 1 | | | |
| | Professional Memberships | Nil | | | |
| | Consultancy Activities | Nil | | | |
| | Awards | Best Professor | | | |
| | Grants fetched | Nil | | | |
| | Interaction with Professional Institutions | NIPM,NIMA. | | | |

| | | | | |
|-------|--|---------------------|--------------------------|---|
| 10.13 | Name of Teaching Staff | Dr. Aarti T.More | |  |
| 1 | Designation | Associate Professor | | |
| | Department | MBA | | |
| | Date of Joining the Institution | 01/06/2019 | | |
| | Qualification with Class/Grade | UG | PG | Ph.D. |
| | | B.Pharmacy | M.M.S (Mkt) | Business Management |
| | Total Experience in years | Teaching | Industry | Research |
| | | 13 | 03 | --- |
| | Papers Published | National | International | |
| | | 04 | 12 | |
| | Ph.D. Guide? Give field & University | Field | University | |
| | | -- | --- | |
| | Ph.D.s/ Projects Guide | PhDs | Projects at Master Level | |
| | | -- | 300 | |
| | Books Published/IPRs/Patents | --- | | |
| | Professional Memberships | 01 | | |
| | Consultancy Activities | Nil | | |
| | Awards | Best Research Paper | | |
| | Grants fetched | 01 | | |
| | Interaction with Professional Institutions | NIPM,NIMA,APTI | | |

| | | | | |
|--|--------------------------------------|------------------------|--------------------------|----------|
| 1.13 | Name of Teaching Staff | Mr. Vikrant Vijay Aher | | |
| | Designation | Assistant Professor | | |
| | Department | MBA | | |
| | Date of Joining the Institution | 07.07.2008 | | |
| | Qualification with Class/Grade | UG | PG | Ph.D. |
| | | B.Com | MBA | |
| | Total Experience in years | Teaching | Industry | Research |
| | | 17 | 02 | NIL |
| | Papers Published | National | International | |
| | | 2 | 0 | |
| | Ph.D. Guide? Give field & University | Field | University | |
| | | | | |
| | Ph.D.s/ Projects Guide | PhDs | Projects at Master Level | |
| | | NIL | 150 | |
| | Books Published/IPRs/Patents | Nil | | |
| | Professional Memberships | Nil | | |
| | Consultancy Activities | Nil | | |
| Awards | Nil | | | |
| Grants fetched | Nil | | | |
| Interaction with Professional Institutions | Nil | | | |



| | | | | |
|-------|--|---------------------------------|--------------------------|---|
| 10.13 | Name of Teaching Staff | Prof.Pangavhane Smita Bapusaheb | |  |
| 1 | Designation | Assistant Professor | | |
| | Department | MBA | | |
| | Date of Joining the Institution | 01/09/2015 | | |
| | Qualification with Class/Grade | UG | PG | Ph.D. |
| | | B.Sc Zoology | MBA Finance | ---- |
| | Total Experience in years | Teaching | Industry | Research |
| | | 9 | ----- | ---- |
| | Papers Published | National | International | |
| | | 4 | 3 | |
| | Ph.D. Guide? Give field & University | Field | University | |
| | | | | |
| | Ph.D.s/ Projects Guide | PhDs | Projects at Master Level | |
| | | | 120 | |
| | Books Published/IPRs/Patents | Nil | | |
| | Professional Memberships | Nil | | |
| | Consultancy Activities | Nil | | |
| | Awards | Nil | | |
| | Grants fetched | Nil | | |
| | Interaction with Professional Institutions | Nil | | |

| | | | | |
|-------|--|------------------------------|--------------------------|---|
| 10.13 | Name of Teaching Staff | Prof.Patole Sachin Haushiram | |  |
| 1 | Designation | Assistant Professor | | |
| | Department | MBA | | |
| | Date of Joining the Institution | 01/09/2015 | | |
| | Qualification with Class/Grade | UG | PG | Ph.D. |
| | | BA Economics | MBA Mkt. | ---- |
| | Total Experience in years | Teaching | Industry | Research |
| | | 6 yrs | --- | |
| | Papers Published | National | International | |
| | | 1 | 2 | |
| | Ph.D. Guide? Give field & University | Field | University | |
| | | | | |
| | Ph.D.s/ Projects Guide | PhDs | Projects at Master Level | |
| | | | 100 | |
| | Books Published/IPRs/Patents | Nil | | |
| | Professional Memberships | Nil | | |
| | Consultancy Activities | Nil | | |
| | Awards | Nil | | |
| | Grants fetched | Nil | | |
| | Interaction with Professional Institutions | Nil | | |

| | | | | |
|-------|--|--------------------------|--------------------------|---|
| 10.13 | Name of Teaching Staff | Prof.Anil Nivruttu Pawar | |  |
| 1 | Designation | Assistant Professor | | |
| | Department | MBA | | |
| | Date of Joining the Institution | 18/08/2016 | | |
| | Qualification with Class/Grade | UG | PG | Ph.D. |
| | | B.Tech | MBA HR/Mkt | ----- |
| | Total Experience in years | Teaching | Industry | Research |
| | | 5 yrs | ----- | ----- |
| | Papers Published | National | International | |
| | | | | |
| | Ph.D. Guide? Give field & University | Field | University | |
| | | | | |
| | Ph.D.s/ Projects Guide | PhDs | Projects at Master Level | |
| | | | 100 | |
| | Books Published/IPRs/Patents | Nil | | |
| | Professional Memberships | Nil | | |
| | Consultancy Activities | Nil | | |
| | Awards | Nil | | |
| | Grants fetched | Nil | | |
| | Interaction with Professional Institutions | Nil | | |

| | | | | |
|-------|--|-----------------------------|--------------------------|---|
| 10.13 | Name of Teaching Staff | Prof. Manoj Badshaha Sawant | |  |
| 1 | Designation | Assistant Professor | | |
| | Department | MBA | | |
| | Date of Joining the Institution | 1/09/2015 | | |
| | Qualification with Class/Grade | UG | PG | Ph.D. |
| | | BCA | MBA Marketing | --- |
| | Total Experience in years | Teaching | Industry | Research |
| | | 6yrs | --- | --- |
| | Papers Published | National | International | |
| | | --- | --- | |
| | Ph.D. Guide? Give field & University | Field | University | |
| | | --- | --- | |
| | Ph.D.s/ Projects Guide | PhDs | Projects at Master Level | |
| | | | 100 | |
| | Books Published/IPRs/Patents | Nil | | |
| | Professional Memberships | Nil | | |
| | Consultancy Activities | Nil | | |
| | Awards | Nil | | |
| | Grants fetched | Nil | | |
| | Interaction with Professional Institutions | Nil | | |

| | | | | |
|-------|--|-----------------------------|--------------------------|---|
| 10.13 | Name of Teaching Staff | Prof. Vijay Santosh Kurkure | |  |
| 1 | Designation | Assistant Professor | | |
| | Department | MBA | | |
| | Date of Joining the Institution | 6/09/2018 | | |
| | Qualification with Class/Grade | UG | PG | Ph.D. |
| | | BSC | MBA RABM | --- |
| | Total Experience in years | Teaching | Industry | Research |
| | | 8 yrs | --- | --- |
| | Papers Published | National | International | |
| | | 2 | --- | |
| | Ph.D. Guide? Give field & University | Field | University | |
| | | --- | --- | |
| | Ph.D.s/ Projects Guide | PhDs | Projects at Master Level | |
| | | | 120 | |
| | Books Published/IPRs/Patents | Nil | | |
| | Professional Memberships | Nil | | |
| | Consultancy Activities | Nil | | |
| | Awards | Nil | | |
| | Grants fetched | Nil | | |
| | Interaction with Professional Institutions | Nil | | |

| | | | | |
|-------|--|-----------------------------|--------------------------|---|
| 10.13 | Name of Teaching Staff | Prof. Savita Kailas Bharati | |  |
| 1 | Designation | Assistant Professor | | |
| | Department | MBA | | |
| | Date of Joining the Institution | 1/07/2018 | | |
| | Qualification with Class/Grade | UG | PG | Ph.D. |
| | | BA | MBA HRM | --- |
| | Total Experience in years | Teaching | Industry | Research |
| | | 4 Years | Nil | --- |
| | Papers Published | National | International | |
| | | --- | --- | |
| | Ph.D. Guide? Give field & University | Field | University | |
| | | --- | --- | |
| | Ph.D.s/ Projects Guide | PhDs | Projects at Master Level | |
| | | | 70 | |
| | Books Published/IPRs/Patents | Nil | | |
| | Professional Memberships | Nil | | |
| | Consultancy Activities | Nil | | |
| | Awards | Nil | | |
| | Grants fetched | Nil | | |
| | Interaction with Professional Institutions | Nil | | |

| | | | | |
|-------|--|---------------------|--------------------------|---|
| 10.13 | Name of Teaching Staff | Prof. Anuja A.Patil | |  |
| 1 | Designation | Assistant Professor | | |
| | Department | MBA | | |
| | Date of Joining the Institution | 1/01/2019 | | |
| | Qualification with Class/Grade | UG | PG | Ph.D. |
| | | B.Com Marketing | MBA Finance | ----- |
| | Total Experience in years | Teaching | Industry | Research |
| | | 3yrs | ---- | ----- |
| | Papers Published | National | International | |
| | | 2 | 1 | |
| | Ph.D. Guide? Give field & University | Field | University | |
| | | | | |
| | Ph.D.s/ Projects Guide | PhDs | Projects at Master Level | |
| | | | 65 | |
| | Books Published/IPRs/Patents | Nil | | |
| | Professional Memberships | Nil | | |
| | Consultancy Activities | Nil | | |
| | Awards | Nil | | |
| | Grants fetched | Nil | | |
| | Interaction with Professional Institutions | Nil | | |

| | | | | | |
|-------|--|-------------------------------|--------------------------|---|----------|
| 10.13 | Name of Teaching Staff | Miss.Sakshi Balasaheb Boraste | |  | |
| 1 | Designation | Assistant Professor | | | |
| | Department | MBA | | | |
| | Date of Joining the Institution | 08/01/21 | | | |
| | Qualification with Class/Grade | UG | PG | | |
| | | B.SC Chemistry | MBA (HR) | | |
| | Total Experience in years | Teaching | Industry | | Research |
| | | 2 Years | 3 Yr | | --- |
| | Papers Published | National | International | | |
| | | 00 | 00 | | |
| | Ph.D. Guide? Give field & University | Field | University | | |
| | | | | | |
| | Ph.D.s/ Projects Guide | PhDs | Projects at Master Level | | |
| | | Nil | 40 | | |
| | Books Published/IPRs/Patents | 00 | | | |
| | Professional Memberships | Nil | | | |
| | Consultancy Activities | Nil | | | |
| | Awards | Nil | | | |
| | Grants fetched | Nil | | | |
| | Interaction with Professional Institutions | Nil | | | |

| | | | | |
|-------|--|------------------------|--------------------------|---|
| 10.13 | Name of Teaching Staff | Miss.Pranjali P. Patil | |  |
| 1 | Designation | Assistant Professor | | |
| | Department | MBA | | |
| | Date of Joining the Institution | 01/02/23 | | |
| | Qualification with Class/Grade | UG | PG | |
| | | BCA | MBA (HR) | |
| | Total Experience in years | Teaching | Industry | Research |
| | | 1 Years | 1 Yr | --- |
| | Papers Published | National | International | |
| | | 00 | 00 | |
| | Ph.D. Guide? Give field & University | Field | Unive rsity | |
| | | | | |
| | Ph.D.s/ Projects Guide | PhDs | Projects at Master Level | |
| | | Nil | 25 | |
| | Books Published/IPRs/Patents | 00 | | |
| | Professional Memberships | Nil | | |
| | Consultancy Activities | Nil | | |
| | Awards | Nil | | |
| | Grants fetched | Nil | | |
| | Interaction with Professional Institutions | Nil | | |

| | | | | | |
|-------|--------------------------------------|--|---------------|--------------------|----------------------|
| 10.14 | Admission Quota | Management | | | |
| | Entrance test/Admission Criteria | CET Conducted the Commissioner for Entrance Examinations(Govt. of Maharashtra) | | | |
| | Classroom/Tutorial Room facilities | 3 Classrooms of 82 Sqm area each 1 Tutorial rooms of 54 Sqm area each | | | |
| | Computer Centre facilities | 1 Computer Centre with 45 networked systems. 1 Internet Lab with 30 networked systems | | | |
| | Library facilities | Volumes | Titles | Journals | |
| | | | | National | International |
| | | 8442 | 4877 | 24 | 2 |
| | Auditorium / Seminar Halls / Amphi | Facility | No | Area in Sqm | |
| | | Seminar hall | 1 | 138 | |
| | Cafeteria | YES | | | |
| | Indoor Sports facilities | YES | | | |
| | Outdoor Sports facilities | YES | | | |
| | Gymnasium facilities | Green Gym | | | |
| | Facilities for disabled | YES | | | |
| | Any other facilities | Transportation Facility | | | |
| 10.16 | Boys Hostel | YES | | | |
| | Girls Hostel | YES | | | |
| | Medical & other Facilities at Hostel | Semester | | | |
| 10.17 | Academic Sessions | Semester | | | |
| | Examination system, Year / Semester | Feb/June | | | |
| | Period of declaration of results | YES | | | |
| 10.18 | Counseling/Monitoring | YES | | | |
| | Career Counseling | YES | | | |
| | Medical facilities | YES | | | |
| | Student Insurance | Students Welfare Association | | | |
| 10.19 | Students Activity Body | YES | | | |
| | Cultural activities | YES | | | |
| | Sports activities | YES | | | |
| | Literary activities | | | | |

| | | |
|-------|---|--|
| | Magazine / Newsletter | YES |
| | Technical activities / TechFest | Yes |
| | Industrial Visits / Tours | YES |
| | Alumni activities | YES |
| 10.20 | Name of the Information Officer for RTI | Prof.Smita B.Pangavhane |
| | Designation | Assistant Professor |
| | Phone number with STD code | 0253-2406681/2406682 |
| | FAX number with STD code | 0253-2406681 |
| | Email | smita2008p@gmail.com |